

**IN THE UNITED STATES DISTRICT COURT
FOR THE DISTRICT OF NEW JERSEY**

**SCANNING TECHNOLOGIES
INNOVATIONS LLC,**

Plaintiff,

vs.

EVENTDEX, LLC,

Defendant.

§
§
§
§
§
§
§
§
§
§
§
§

CASE NO.:

PATENT CASE

JURY TRIAL DEMANDED

ORIGINAL COMPLAINT

Pursuant to F.R.C.P. 15(a)(1)(B), Plaintiff Scanning Technologies Innovations, LLC (“Plaintiff” and/or “STI”) files this Original Complaint against Eventdex, LLC (“Defendant” and/or “Eventdex”) for infringement of United States Patent No. 10,600,101 (hereinafter “the ‘101 Patent”).

PARTIES AND JURISDICTION

1. This is an action for patent infringement under Title 35 of the United States Code. Plaintiff is seeking injunctive relief as well as damages.

2. Jurisdiction is proper in this Court pursuant to 28 U.S.C. §§ 1331 (Federal Question) and 1338(a) (Patents) because this is a civil action for patent infringement arising under the United States patent statutes.

3. Plaintiff is a Texas limited liability company having an address of 1 East Broward Boulevard, Suite 700, Ft. Lauderdale, FL 33301.

4. On information and belief, Defendant is a New Jersey limited liability company having a place of business at 281 State Route 79, Suite #208, Morganville, NJ 07751,

78681 and may be at the same address.

5. On information and belief, this Court has personal jurisdiction over Defendant because Defendant has committed, and continues to commit, acts of infringement in this District, has conducted business in this District, and/or has engaged in continuous and systematic activities in this District.

6. On information and belief, Defendant's instrumentalities that are alleged herein to infringe were and continue to be used, imported, offered for sale, and/or sold in this District.

VENUE

7. Venue is proper in this District 28 U.S.C. §1400(b) because Defendant is deemed to reside in this District. Alternatively, acts of infringement are occurring in this District, and Defendant has a regular and established place of business in this District.

COUNT I **(INFRINGEMENT OF UNITED STATES PATENT NO. 10,600,101)**

8. Plaintiff incorporates paragraphs 1 through 7 herein by reference.

9. This cause of action arises under the patent laws of the United States and, in particular, under 35 U.S.C. §§ 271, *et seq.*

10. Plaintiff is the owner by assignment of the '101 Patent with sole rights to enforce the '101 Patent and sue infringers.

11. A copy of the '101 Patent, titled "Systems and Methods for Indicating the Existence of Accessible Information Pertaining to Articles of Commerce," is attached hereto as Exhibit A.

12. The '101 Patent is valid, enforceable, and was duly issued in full compliance with Title 35 of the United States Code.

13. Upon information and belief, Defendant has infringed and continues to infringe

one or more claims, including at least Claim 1, of the ‘101 Patent by making, using, importing, selling, and/or offering for sale an inventory management system covered by one or more claims of the ‘101 Patent. Defendant has infringed and continues to infringe the ‘101 Patent directly in violation of 35 U.S.C. § 271.

14. Defendant sells, offers to sell, and/or uses an inventory system including, without limitation, the Eventdex - Event Management application, any associated hardware, and software, and any similar products (collectively, “Product”), which infringe at least Claim 1 of the ‘101 Patent.

15. The Product provides an application for scanning barcodes to obtain a decoded link, which contains information about an article of commerce. Certain aspects of this element are illustrated in the screenshots below and/or those provided in connection with other allegations herein.

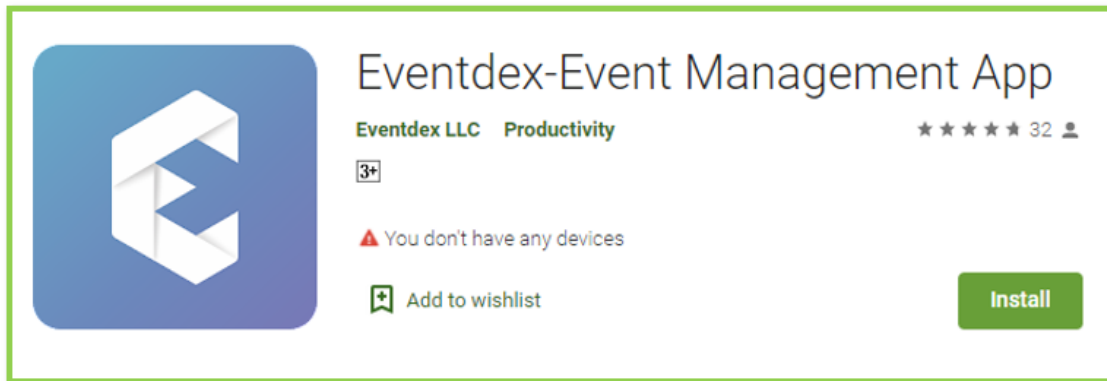

Source: https://play.google.com/store/apps/details?id=com.eventdex&hl=en_IN

Eventdex is a Mobile first platform for your events. It is a complete suite of mobile apps for events that includes features like Lead Retrieval App for Trade Shows, Event Registration, Event Management Software, Event Ticketing, Onsite Event Registration App, Mobile Check-In App, Lead Scanning, One on one Matchmaking ,Business Matchmaking App and Attendee Check-In.

Source: https://play.google.com/store/apps/details?id=com.eventdex&hl=en_IN

Event Management Platform

Eventdex event management software is your perfect partner for efficient event planning and boosting event ROI. We are one of the only 'App First' innovative cloud-based online event management system that helps you manage events from a single tool. From online event registration software, event mobile app and business matchmaking app to mobile-based lead retrieval app, onsite event check-in app and reporting, we empower you to build your event on the go, cater to all event management needs and hand-craft memorable events.

Source: <https://www.eventdex.com/event-management-software-features/>

How does Lead Retrieval App work?

Lead Retrieval App allows exhibitors to collect leads by scanning the QR codes or barcodes on the badges of visitors coming to their booth. Exhibitors can either scan the badges using the built-in camera or use an external scanner such as Socketmobile or LineaPro. External scanners allow for faster scanning.

Source: <https://www.eventdex.com/lead-retrieval-app-trade-shows/>

Lead Retrieval App

Eventdex event management software provides a unique lead retrieval app that can scan QR codes for exhibitors at trade shows, multi-day conferences, consumer shows, and other events. Quickly collect vital attendee information and save time to focus on your attendee's experience.

- Collect registrant information by scanning QR code
- Sync attendee information and access it in minutes
- Score and track leads based on customizable lead qualifiers
- Generate customized event reports and dashboards



Source: <https://www.eventdex.com/event-management-software-features/>

Lead Retrieval App Features



Scan QR Code

Our trade show exhibition management software comes with a trade show badge scanner app that allows to easily collect leads by scanning the code on name badges and business cards.

Source: <https://www.eventdex.com/lead-retrieval-app-trade-shows/>

Works Offline

Exhibitors can scan leads even when the internet is not working. Once the network is back all the offline data sync in real-time with their backend portal.

Source: <https://www.eventdex.com/lead-retrieval-app-trade-shows/>

Device Compatibility

Our lead retrieval app for trade shows is compatible with all mobile devices working on iOS and Android, providing you information anytime, anywhere.

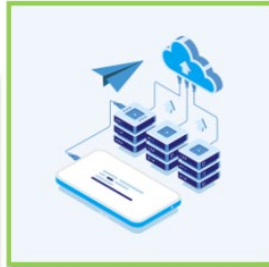

Source: <https://www.eventdex.com/lead-retrieval-app-trade-shows/>

16. The Product includes a mobile device comprising a portable handheld housing and a communication interface configured to enable the mobile device to communicate with a communication network. For example, the Product incorporates a handheld device (e.g., mobile device with Product software) and a communication interface (i.e., cloud-based communication interface) configured to enable the handheld device to communicate with a communication network (e.g., cloud network). Certain aspects of this element are illustrated in the screenshots below and/or those provided in connection with other allegations herein.

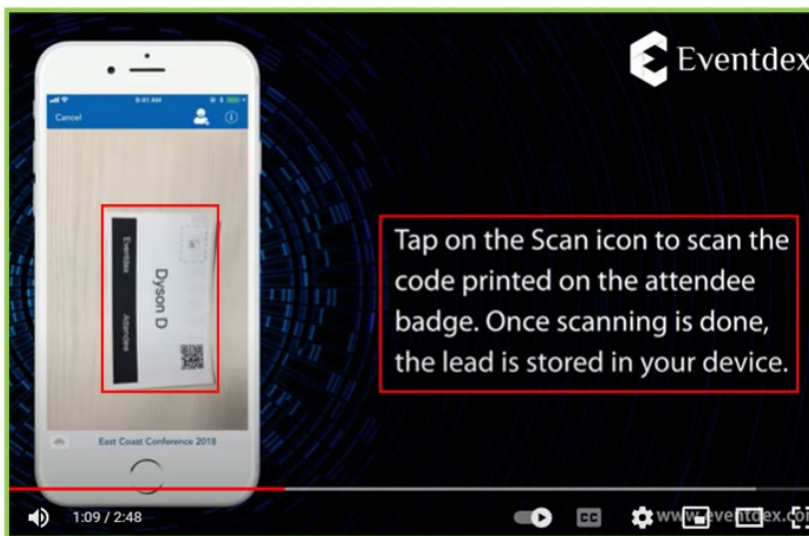

Source: <https://www.youtube.com/watch?v=PdDBvH2cBAo>

Event Management Platform

Eventdex event management software is your perfect partner for efficient event planning and boosting event ROI. We are one of the only 'App First' innovative cloud-based online event management system that helps you manage events from a single tool. From online event registration software, event mobile app and business matchmaking app to mobile-based lead retrieval app, onsite event check-in app and reporting, we empower you to build your event on the go, cater to all event management needs and hand-craft memorable events.

Source: <https://www.eventdex.com/event-management-software-features/>

^ How does Lead Retrieval App work?

Lead Retrieval App allows exhibitors to collect leads by scanning the QR codes or barcodes on the badges of visitors coming to their booth. Exhibitors can either scan the badges using the built-in camera or use an external scanner such as Socketmobile or LineaPro. External scanners allow for faster scanning.

Source: <https://www.eventdex.com/lead-retrieval-app-trade-shows/>

17. The Product uses a signal processing device and a visual input device, the visual input device affixed within the portable handheld housing. For example, a visual input device (e.g., camera for scanning barcode) and signal processing device (i.e., processor of the handheld device) are affixed within the portable handheld housing (e.g., the housing of the mobile device). The mobile device camera is used to scan a barcode and, via the Product's server, obtain details related to a particular product. Certain aspects of this element are illustrated in the screenshots below and/or those provided in connection with other allegations herein.

^ How does Lead Retrieval App work?

Lead Retrieval App allows exhibitors to collect leads by scanning the QR codes or barcodes on the badges of visitors coming to their booth. Exhibitors can either scan the badges using the built-in camera or use an external scanner such as Socketmobile or LineaPro. External scanners allow for faster scanning.

Source: <https://www.eventdex.com/lead-retrieval-app-trade-shows/>

Lead Retrieval App Features



Scan QR Code

Our trade show exhibition management software comes with a trade show badge scanner app that allows to easily collect leads by scanning the code on name badges and business cards.

Source: <https://www.eventdex.com/lead-retrieval-app-trade-shows/>

Device Compatibility

Our lead retrieval app for trade shows is compatible with all mobile devices working on iOS and Android, providing you information anytime, anywhere.



Source: <https://www.eventdex.com/lead-retrieval-app-trade-shows/>

Works Offline

Exhibitors can scan leads even when the internet is not working. Once the network is back all the offline data sync in real-time with their backend portal.

Source: <https://www.eventdex.com/lead-retrieval-app-trade-shows/>

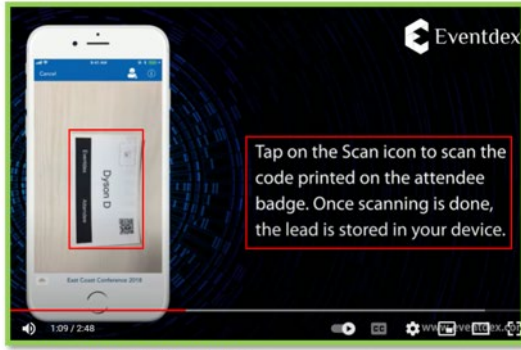

Source: <https://www.youtube.com/watch?v=PdDBvH2cBAo>

^ **How does Lead Retrieval App work?**

Lead Retrieval App allows exhibitors to collect leads by scanning the QR codes or barcodes on the badges of visitors coming to their booth. Exhibitors can either scan the badges using the built-in camera or use an external scanner such as Socketmobile or LineaPro. External scanners allow for faster scanning.

Source: <https://www.eventdex.com/lead-retrieval-app-trade-shows/>

18. The Product comprises digital files associated with the mobile device. For example, the Product application has digital files (e.g., barcode image files and digital product information) associated with the mobile device. Certain aspects of this element are illustrated in the screenshots below and/or those provided in connection with other allegations herein.

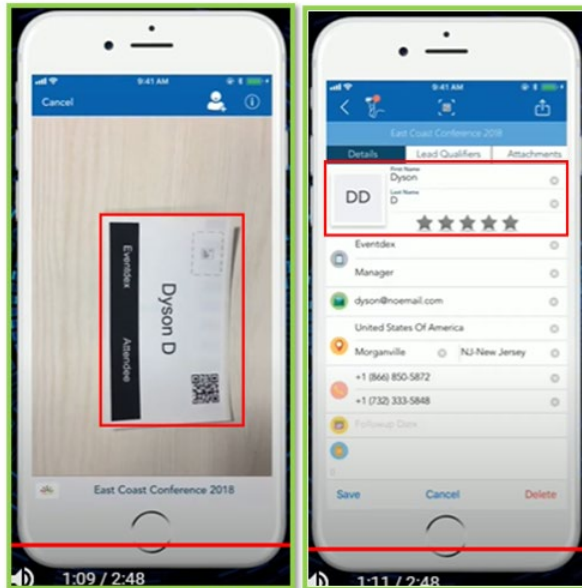

Source: <https://www.youtube.com/watch?v=PdDBvH2cBAo&t=72s>

19. The Product also includes a server in communication with the communication network, the server comprising a server database configured to store a look-up table that includes at least a plurality of bar codes associated with a plurality of articles of commerce. For example, the Product app communicates with a server through a cloud communication network, the server comprises a look-up table (i.e., remote database). Also, the server database contains barcodes, each having associated information about a particular article of commerce. Certain aspects of this element are illustrated in the screenshots below and/or those provided in connection with other allegations herein.

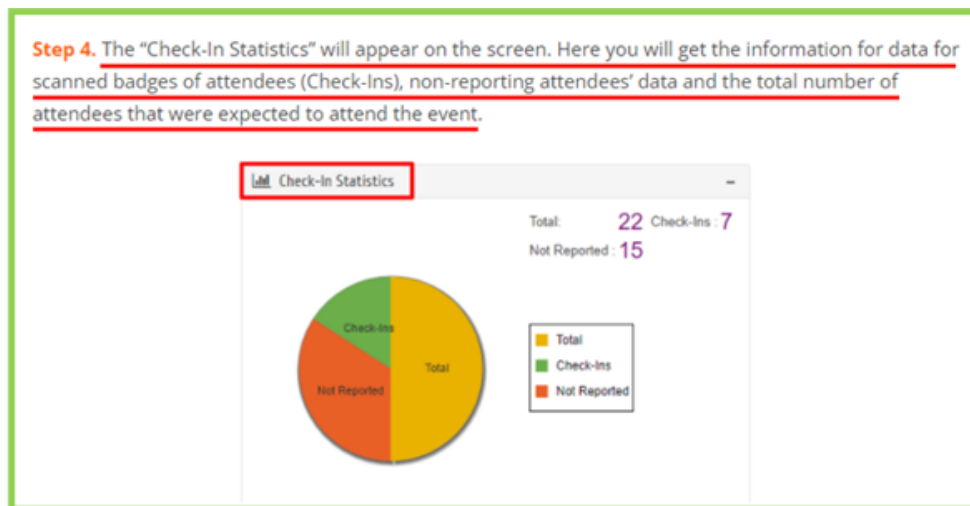

Source: <https://www.eventdex.com/support/knowledge-base/how-to-check-the-check-in-statistics-of-the-scanattendee-app/>

Eventdex is a Mobile first platform for your events. It is a complete suite of mobile apps for events that includes features like Lead Retrieval App for Trade Shows, Event Registration, Event Management Software, Event Ticketing, Onsite Event Registration App, Mobile Check-In App, Lead Scanning, One on one Matchmaking ,Business Matchmaking App and Attendee Check-In.

Source: https://play.google.com/store/apps/details?id=com.eventdex&hl=en_IN

Event Management Platform

Eventdex event management software is your perfect partner for efficient event planning and boosting event ROI. We are one of the only 'App First' innovative cloud-based online event management system that helps you manage events from a single tool. From online event registration software, event mobile app and business matchmaking app to mobile-based lead retrieval app, onsite event check-in app and reporting, we empower you to build your event on the go, cater to all event management needs and hand-craft memorable events.

Source: <https://www.eventdex.com/event-management-software-features/>

^ How does Lead Retrieval App work?

Lead Retrieval App allows exhibitors to collect leads by scanning the QR codes or barcodes on the badges of visitors coming to their booth. Exhibitors can either scan the badges using the built-in camera or use an external scanner such as Socketmobile or LineaPro. External scanners allow for faster scanning.

Source: <https://www.eventdex.com/lead-retrieval-app-trade-shows/>

20. The look-up table also stores a plurality of information link indicators, each information link indicator associated with a respective bar code and article of commerce. For example, the look-up table (i.e., remote cloud database accessed by the Product app/software) also stores a plurality of information link indicators (e.g., link indicating scanned product and/or validation of scanned barcode details associated with the product) indicating information associated with a respective barcode. Certain aspects of this element are illustrated in the screenshots below and/or those provided in connection with other allegations herein.

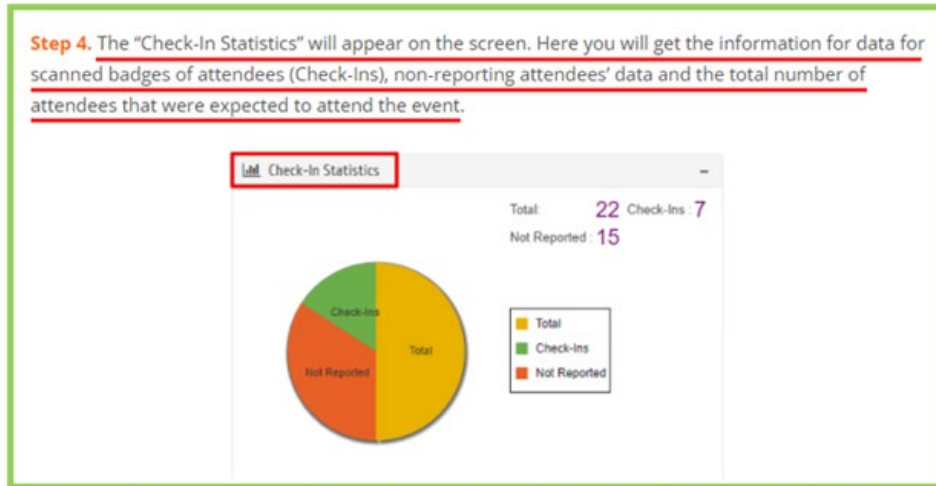

Source: <https://www.eventdex.com/support/knowledge-base/how-to-check-the-check-in-statistics-of-the-scanattendee-app/>

Eventdex is a Mobile first platform for your events. It is a complete suite of mobile apps for events that includes features like Lead Retrieval App for Trade Shows, Event Registration, Event Management Software, Event Ticketing, Onsite Event Registration App, Mobile Check-In App, Lead Scanning, One on one Matchmaking, Business Matchmaking App and Attendee Check-In.

Source: https://play.google.com/store/apps/details?id=com.eventdex&hl=en_IN

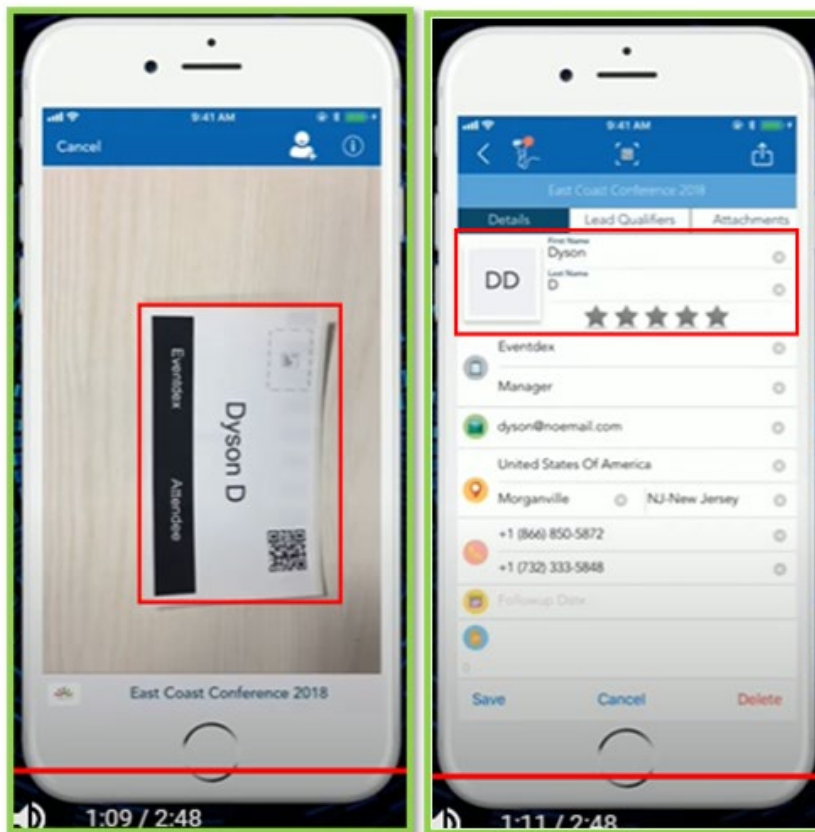

Source: <https://www.youtube.com/watch?v=PdDBvH2cBAo&t=72s>

21. Each information link indicator is configured as a status signal indicating the existence or absence of a link to information pertaining to a respective article of commerce, the link is made to the information via the communication network. For example, each information link that is obtained by scanning a code indicates a status signal (e.g., link indicating validation of scanned code product and details associated with the product). The information associated with the link is retrieved through the cloud communication network. Certain aspects of this element are illustrated in the screenshots below and/or those provided in connection with other allegations herein.

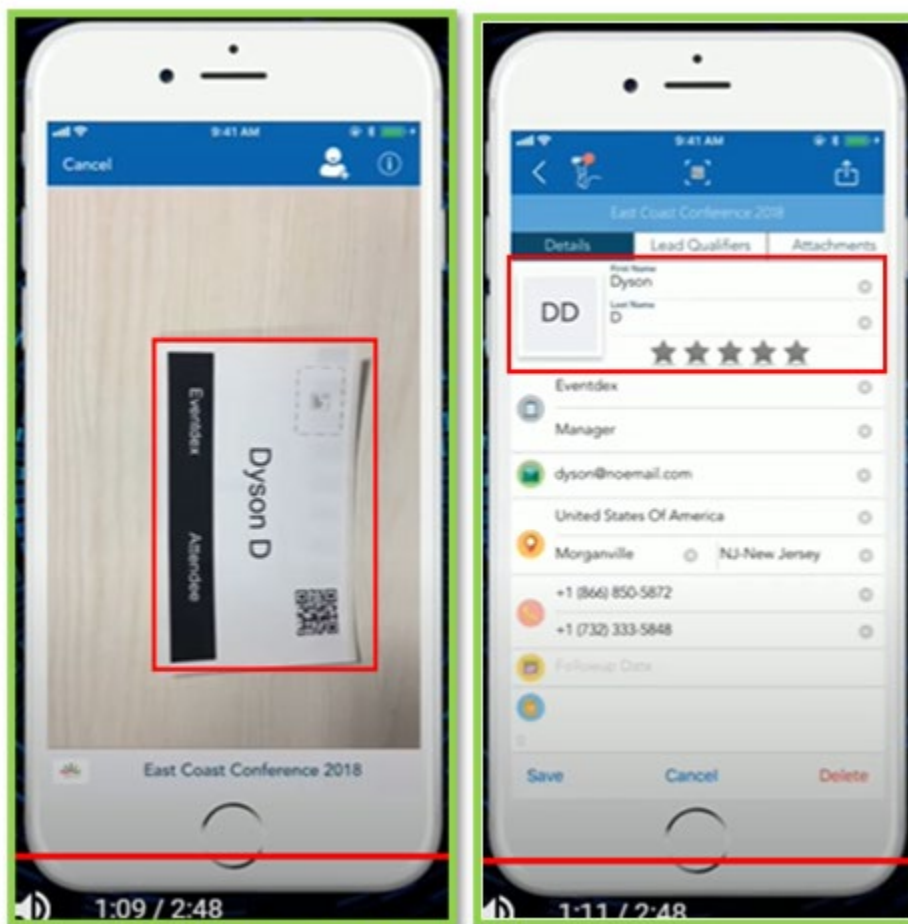

Source: <https://www.youtube.com/watch?v=PdDBvH2cBAo&t=72s>

^ **How does Lead Retrieval App work?**

Lead Retrieval App allows exhibitors to collect leads by scanning the QR codes or barcodes on the badges of visitors coming to their booth. Exhibitors can either scan the badges using the built-in camera or use an external scanner such as Socketmobile or LineaPro. External scanners allow for faster scanning.

Source: <https://www.eventdex.com/lead-retrieval-app-trade-shows/>

User can Check-Out an Attendee only if Attendee is already Check-In .

Note:



Green Color indicate - Attendee Check-In mode



Red Color indicate - Attendee Check-Out mode

Through Badge Scanning

Source: <https://eventdex.com/scanattendeehelp/knowledge-base/how-to-check-in-or-check-out-an-attendee/>

Eventdex is a Mobile first platform for your events. It is a complete suite of mobile apps for events that includes features like Lead Retrieval App for Trade Shows, Event Registration, Event Management Software, Event Ticketing, Onsite Event Registration App, Mobile Check-In App, Lead Scanning, One on one Matchmaking ,Business Matchmaking App and Attendee Check-In.

Source: https://play.google.com/store/apps/details?id=com.eventdex&hl=en_IN

Event Management Platform

Eventdex event management software is your perfect partner for efficient event planning and boosting event ROI. We are one of the only 'App First' innovative cloud-based online event management system that helps you manage events from a single tool. From online event registration software, event mobile app and business matchmaking app to mobile-based lead retrieval app, onsite event check-in app and reporting, we empower you to build your event on the go, cater to all event management needs and hand-craft memorable events.

Source: <https://www.eventdex.com/event-management-software-features/>

22. The visual input device is configured to scan an image of an article of commerce, decode the image to obtain a bar code, and forward data from the scanned image to the signal processing device. For example, the visual input device (i.e. handheld device camera) is configured to scan an image of a barcode associated with an article of commerce. After scanning the code, the code is decoded using Product software, which may be located on the mobile device, to retrieve information about the product. The information is forwarded to the signal processing device (i.e., processor of the mobile device). Certain aspects of this element are illustrated in the screenshots below and/or those provided in connection with other allegations herein.

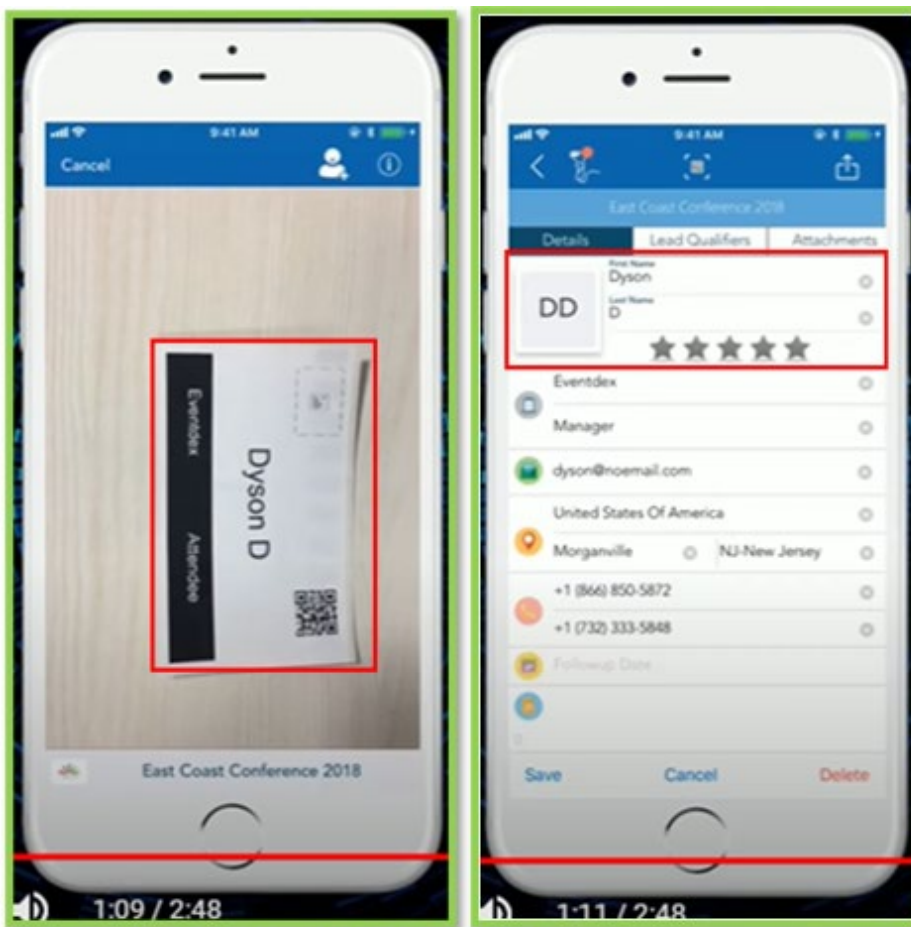

Source: <https://www.youtube.com/watch?v=PdDBvH2cBAo&t=72s>

^ **How does Lead Retrieval App work?**

Lead Retrieval App allows exhibitors to collect leads by scanning the QR codes or barcodes on the badges of visitors coming to their booth. Exhibitors can either scan the badges using the built-in camera or use an external scanner such as Socketmobile or LineaPro. External scanners allow for faster scanning.

Source: <https://www.eventdex.com/lead-retrieval-app-trade-shows/>

User can Check-Out an Attendee only if Attendee is already Check-In .

Note:



Green Color indicate - Attendee Check-In mode



Red Color indicate - Attendee Check-Out mode

Through Badge Scanning

Source: <https://eventdex.com/scanattendeehelp/knowledge-base/how-to-check-in-or-check-out-an-attendee/>

Eventdex is a Mobile first platform for your events. It is a complete suite of mobile apps for events that includes features like Lead Retrieval App for Trade Shows, Event Registration, Event Management Software, Event Ticketing, Onsite Event Registration App, Mobile Check-In App, Lead Scanning, One on one Matchmaking ,Business Matchmaking App and Attendee Check-In.

Source: https://play.google.com/store/apps/details?id=com.eventdex&hl=en_IN

Event Management Platform

Eventdex event management software is your perfect partner for efficient event planning and boosting event ROI. We are one of the only 'App First' innovative cloud-based online event management system that helps you manage events from a single tool. From online event registration software, event mobile app and business matchmaking app to mobile-based lead retrieval app, onsite event check-in app and reporting, we empower you to build your event on the go, cater to all event management needs and hand-craft memorable events.

Source: <https://www.eventdex.com/event-management-software-features/>

23. In response to receiving the bar code, the signal processing device (i.e., mobile device) is configured to look up the code in the look-up table (i.e., a remote database) to determine from a respective information link (e.g., link indicating validation of scanned barcode product) whether or not information pertaining to an article of commerce associated with the code (information about the associated product) may be accessed via the communication network. Certain aspects of this element are illustrated in the screenshots below and/or those provided in connection with other allegations herein.

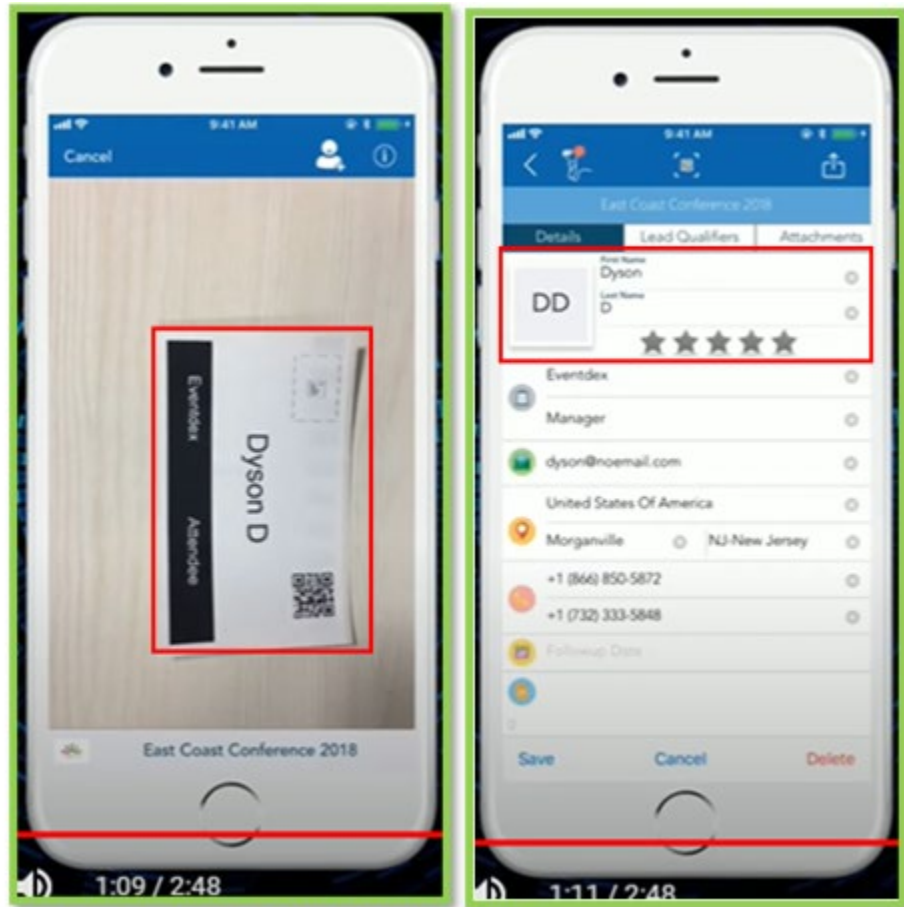

Source: <https://www.youtube.com/watch?v=PdDBvH2cBAo&t=72s>

Lead Retrieval App Features



Scan QR Code

Our trade show exhibition management software comes with a trade show badge scanner app that allows to easily collect leads by scanning the code on name badges and business cards.

Source: <https://www.eventdex.com/lead-retrieval-app-trade-shows/>

Lead Retrieval App

Eventdex event management software provides a unique lead retrieval app that can scan QR codes for exhibitors at trade shows, multi-day conferences, consumer shows, and other events. Quickly collect vital attendee information and save time to focus on your attendee's experience.

- Collect registrant information by scanning QR code
- Sync attendee information and access it in minutes
- Score and track leads based on customizable lead qualifiers
- Generate customized event reports and dashboards

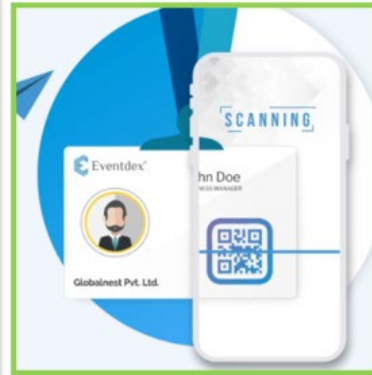

Source: <https://www.eventdex.com/event-management-software-features/>

Eventdex is a Mobile first platform for your events. It is a complete suite of mobile apps for events that includes features like Lead Retrieval App for Trade Shows, Event Registration, Event Management Software, Event Ticketing, Onsite Event Registration App, Mobile Check-In App, Lead Scanning, One on one Matchmaking ,Business Matchmaking App and Attendee Check-In.

Source: https://play.google.com/store/apps/details?id=com.eventdex&hl=en_IN

Works Offline

Exhibitors can scan leads even when the internet is not working. Once the network is back all the offline data sync in real-time with their backend portal.

Source: <https://www.eventdex.com/lead-retrieval-app-trade-shows/>

Device Compatibility

Our lead retrieval app for trade shows is compatible with all mobile devices working on iOS and Android, providing you information anytime, anywhere.



Source: <https://www.eventdex.com/lead-retrieval-app-trade-shows/>

Event Management Platform

Eventdex event management software is your perfect partner for efficient event planning and boosting event ROI. We are one of the only 'App First' innovative cloud-based online event management system that helps you manage events from a single tool. From online event registration software, event mobile app and business matchmaking app to mobile-based lead retrieval app, onsite event check-in app and reporting, we empower you to build your event on the go, cater to all event management needs and hand-craft memorable events.

Source: <https://www.eventdex.com/event-management-software-features/>

^ How does Lead Retrieval App work?

Lead Retrieval App allows exhibitors to collect leads by scanning the QR codes or barcodes on the badges of visitors coming to their booth. Exhibitors can either scan the badges using the built-in camera or use an external scanner such as Socketmobile or LineaPro. External scanners allow for faster scanning.

Source: <https://www.eventdex.com/lead-retrieval-app-trade-shows/>

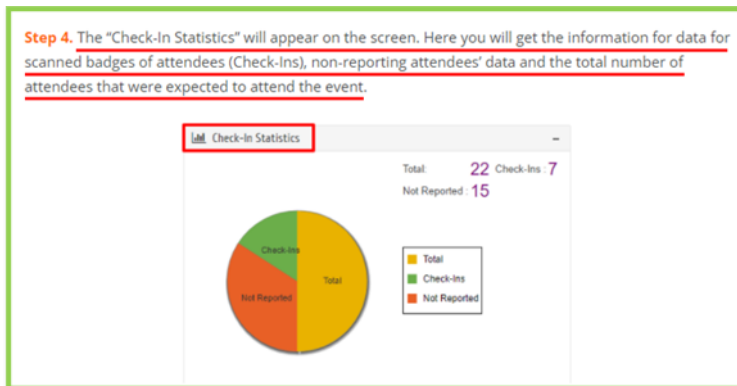

Source: <https://www.eventdex.com/support/knowledge-base/how-to-check-the-check-in-statistics-of-the-scanattendee-app/>

Lead Retrieval App Features

Scan QR Code

Our trade show exhibition management software comes with a trade show badge scanner app that allows to easily collect leads by scanning the code on name badges and business cards.

Source: <https://www.eventdex.com/lead-retrieval-app-trade-shows/>

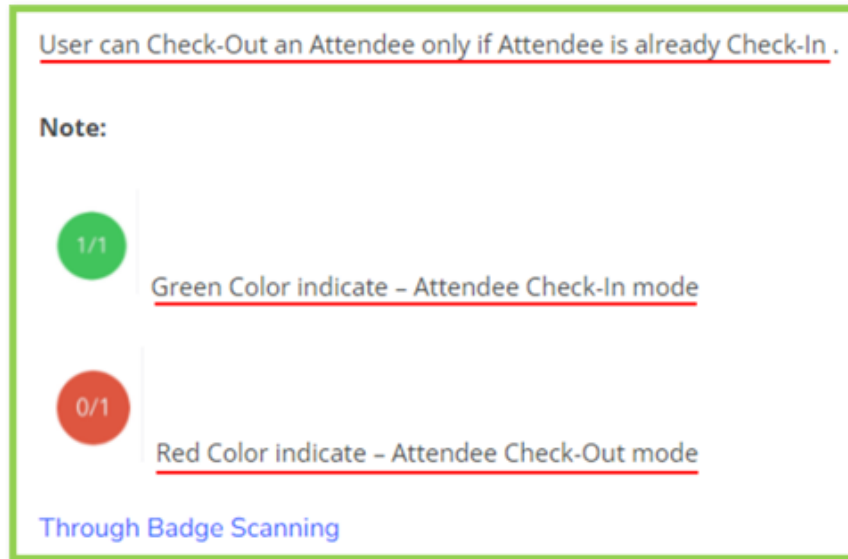

Source: <https://eventdex.com/scanattendeehelp/knowledge-base/how-to-check-in-or-check-out-an-attendee/>

24. Defendant's actions complained of herein will continue unless Defendant is enjoined by this court.

25. Defendant's actions complained of herein are causing irreparable harm and monetary damage to Plaintiff and will continue to do so unless and until Defendant is enjoined and restrained by this Court.

26. Plaintiff is in compliance with 35 U.S.C. § 287.

JURY DEMAND

27. Under Rule 38(b) of the Federal Rules of Civil Procedure, Plaintiff respectfully requests a trial by jury on all issues so triable.

PRAYER FOR RELIEF

WHEREFORE, Plaintiff asks the Court to:

(a) Enter judgment for Plaintiff on this Complaint on all causes of action asserted herein;

(b) Enter an Order enjoining Defendant, its agents, officers, servants, employees,

attorneys, and all persons in active concert or participation with Defendant who receive notice of the order from further infringement of United States Patent No. 10,600,101 (or, in the alternative, awarding Plaintiff a running royalty from the time of judgment going forward);

(c) Award Plaintiff damages resulting from Defendant's infringement in accordance with 35 U.S.C. § 284;

(d) Award Plaintiff pre-judgment and post-judgment interest and costs; and

(e) Award Plaintiff such further relief to which the Court finds Plaintiff entitled under law or equity.

Dated: May 10, 2022.

Respectfully submitted,

/s/ Mark A. Kriegel

MARK KRIEGEL

LAW OFFICE OF MARK A. KRIEGEL, LLC

1479 Pennington Rd.

Ewing, NJ 08618

(609) 883-5133

Fax: (609) 450-7237

mkriegel@kriegellaw.com

ATTORNEYS FOR PLAINTIFF